

BOUNDARY LINE ADJUSTMENT (BL-09-00024)
OF BOB HANSEN SHORT PLAT NO. SP-94-16

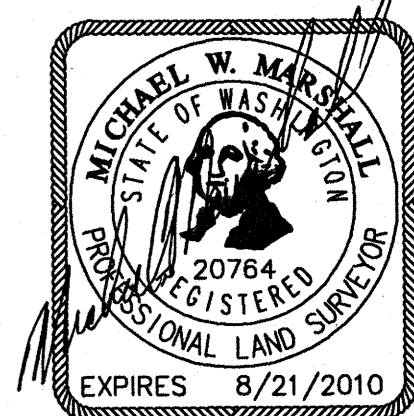
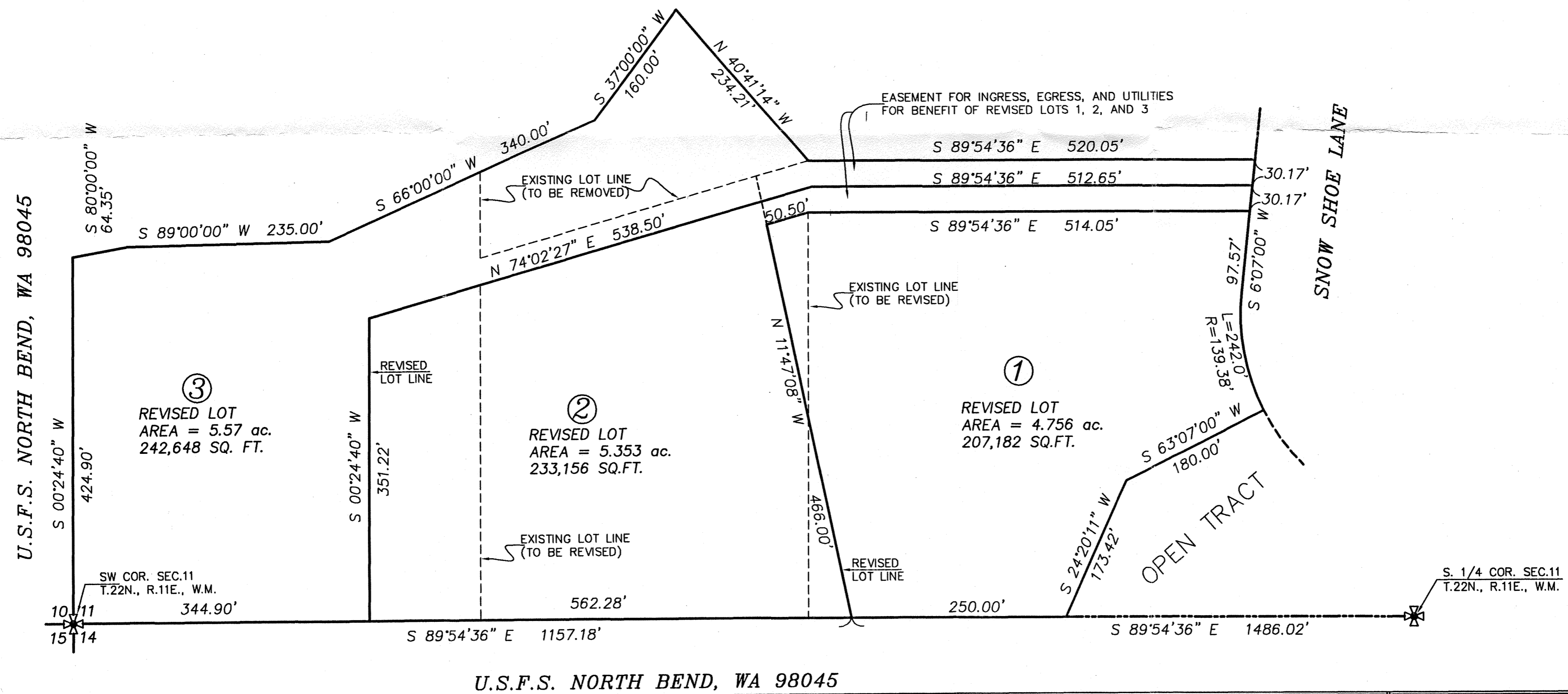
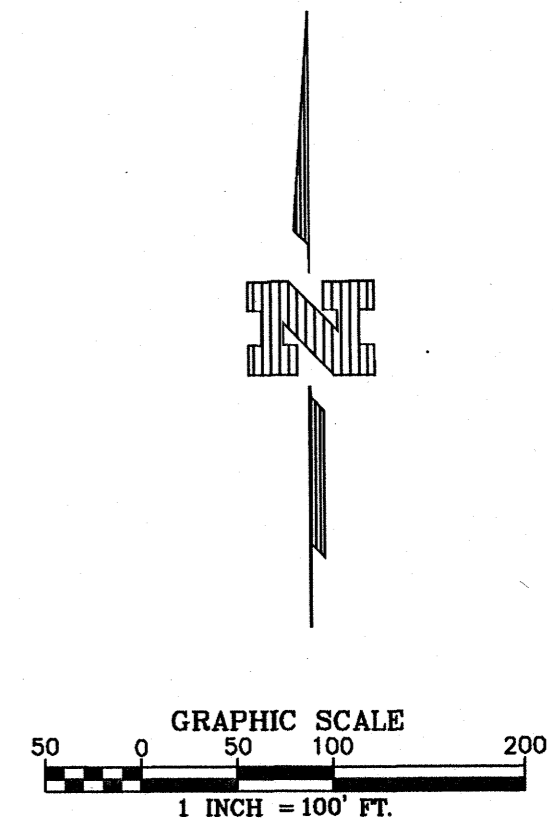

MAP OF BOUNDARY LINE ADJUSTMENT OF
"BOB HANSEN SHORT PLAT" (SP-94-16)

BEING A PORTION OF THE S.W. 1/4, SEC. 11,
T.22N., R.11E., W.M.
KITITAS COUNTY WASHINGTON

RECORDERS CERTIFICATE

Filed for record this _____ day of _____ 20____ at _____ M
in book _____ of _____ at page _____ at the request of _____

Mgr. Supt. of Records

SURVEYOR'S CERTIFICATE

This map correctly represents a map made by me or under my
direction in conformance with the requirements of the Survey
Recording Act at the request of _____ IN _____ 2009

Certificate No. 20764

M. W. MARSHALL
PROFESSIONAL LAND SURVEYOR
7834 S.E. 32ND ST. MERCER ISLAND, WASHINGTON 98040 TEL: (206) 232 - 5282

DWN	TMM	SCALE	DATE
SVD	TMM&MWM	1"=100'	10-06-2009
APP'D		F.B. NO.	PAGE JOB NO.
			3821